

PRERNA LABORATORIES

C-12, KALPA-TARU APTS., NEW MODIKHANA, PUNE - 1, TEL. NO.: 26341747
TIMING : 8.30 A.M.- 8.00 P.M (SUNDAY CLOSED)

Dr. Girish Krishnan
M.B.B.S. M.D. (PATH)
☎ Res.: 25890635

Dr. Sanjay Motwani
M.B.B.S. M.D. (PATH)
☎ Res.: 27460151

4,156 camp lab Female

MRS. SNEHALATA ABROL

DR. DAVID -

Received: 06/02/2007 14:17:48

Reported: 06/02/2007 14:27:08

Page 1 of 1

HEMOGRAM

HEMOGLOBIN	: 11.9	gm%	Male : 13 - 18 gm% Female : 12 - 16 gm%
PLATELETS	: 59,000	/c mm	M & F : 1,50,000 - 4,00,000 /cmm

WHITE BLOOD CELLS

WBC COUNT	: 6,000	/cmm	M & F 4,000 - 10,000
-----------	---------	------	----------------------

DIFFERENTIAL COUNT

NEUTROPHILS	: 79	%
EOSINOPHILS	: 02	%
BASOPHILS	: 00	%
LYMPHOCYTES	: 16	%
MONOCYTES	: 3.000	%

PERIPHERAL SMEAR STUDY

WBC ABNORMALITIES	: None Detected	
RBC MORPHOLOGY	: Normocytic Normochromic	
PARASITES	: Not Detected	
ESR	: -- mm/1 Hr.	NR: M: 0-9 & F: 0-20

XXXXX END OF REPORT XXXXX

Pathologist

PUNE ADVENTIST HOSPITAL

Post Box 1405, Market Yard Post, Salisbury Park, Pune - 411 037.

Telephone : 24261619, 24261926 Extn.146 Telefax : 91 - 20 - 24269645 Email : pah@pn2.vsnl.net.in

HEMATOLOGY REPORT

Test ID : SA0002

Name : SNEHALATA ABROL

Ref. By : DRAVID

Test Date : 15-FEB-07

Age :

Sex : Female

Parameter	Result	Normal Range
-----------	--------	--------------

HGB	: 12.3 g/dL	(12 - 18)
RBC	: 4.41 $10^6 / \mu\text{L}$	(3.8 - 5.3)
WBC	: 5.4 $10^3 / \mu\text{L}$	(4 - 9)
PLT	: 177 $10^3 / \mu\text{L}$	(120 - 380)

HCT	: 38.1 [H] %	(34 - 38)
MCV	: 86.4 fL	(80 - 100)
MCH	: 27.9 pg	(27 - 32)
MCHC	: 32.3 g/dL	(32 - 36)
RDW	: 13.4 %	(11.5 - 14.5)
PCT	: 0.11 %	(0.08 - 1)
MPV	: 6.4 fL	(6 - 10)
PDW	: 18.1 [H] %	(10 - 15)

DIFFERENTIAL COUNT

	%	$10^3 / \mu\text{L}$	Normal Range
GR	: 72	: 3.9	(42 - 85)
LY	: 25	: 1.2	(11 - 49)
MO	: 3	: 0.3	(0 - 9)
EO		: <0.7	

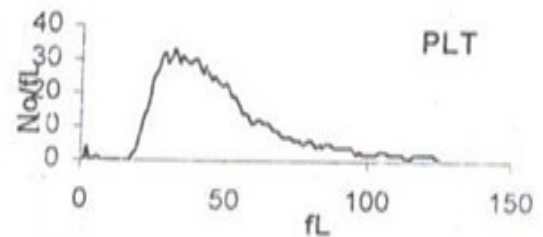
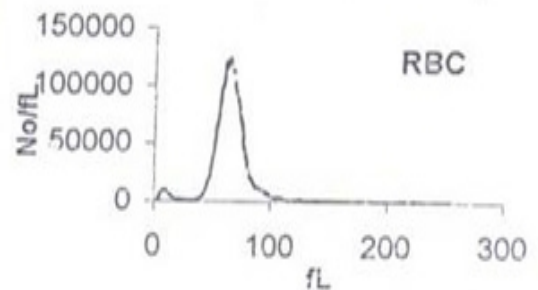
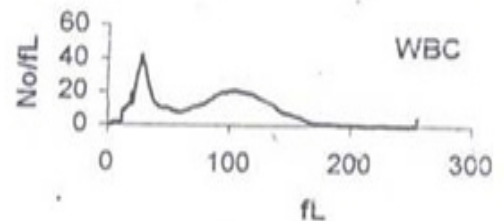

REMARKS

Signature

Analysed by Celtac α - Fully Automated Hematology Analyser from NIHON KOHDEN, JAPAN

PUNE ADVENTIST HOSPITAL

Post Box 1405, Market Yard Post, Salisbury Park, Pune - 411 037

Telephone : 24261619, 24261926 Extn.146 Telefax : 91 - 20 - 24269645 Email : pah@pn2.ysnl.net.l

HEMATOLOGY REPORT

Test ID : SA0004

Name : SNEHALATA ABROL

Ref. By : DRAVID

Test Date : 02-MAR-07

Age :

Sex : Female

Parameter	Result	Normal Range
HGB	12.3 g/dL	(12 - 18)
RBC	4.32 $10^6 / \mu\text{L}$	(3.8 - 5.3)
WBC	5.7 $10^3 / \mu\text{L}$	(4 - 9)
PLT	216 $10^3 / \mu\text{L}$	(120 - 380)
HCT	37.2 %	(34 - 38)
MCV	86.1 fL	(80 - 100)
MCH	28.5 pg	(27 - 32)
MCHC	33.1 g/dL	(32 - 36)
RDW	13 %	(11.5 - 14.5)
PCT	0.14 %	(0.08 - 1)
MPV	6.6 fL	(6 - 10)
PDW	17.6 [H] %	(10 - 15)
DIFFERENTIAL COUNT		
	%	$10^3 / \mu\text{L}$
GR	68	3.9 (42 - 85)
LY	30	1.5 (11 - 49)
MO	02	0.3 (0 - 9)
EO		<0.7

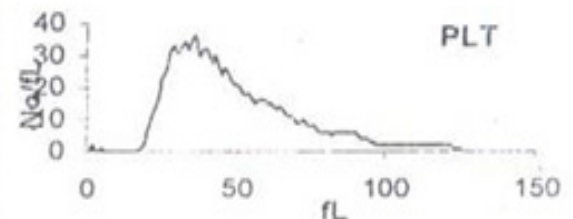
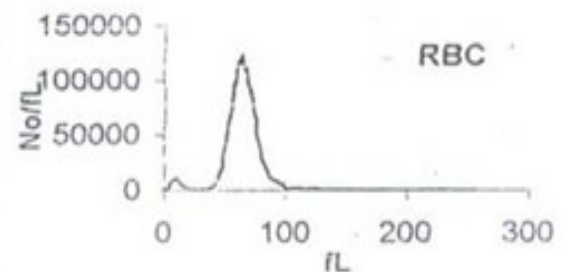
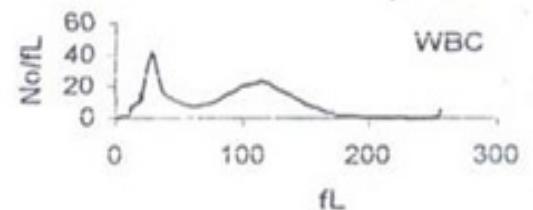

REMARKS

Signature

Analysed by Celtac α - Fully Automated Hematology Analyser from NIHON KOHDEN, JAPAN